

Patient report

Bio-Rad DATE: 10/26/2019
D-10 TIME: 01:57 PM
S/N: #DJ4I016123 Software version: 4.30-2
Sample ID: 10569201
Injection date 10/26/2019 01:46 PM
Injection #: 22 Method: HbA1c
Rack #: --- Rack position: 8

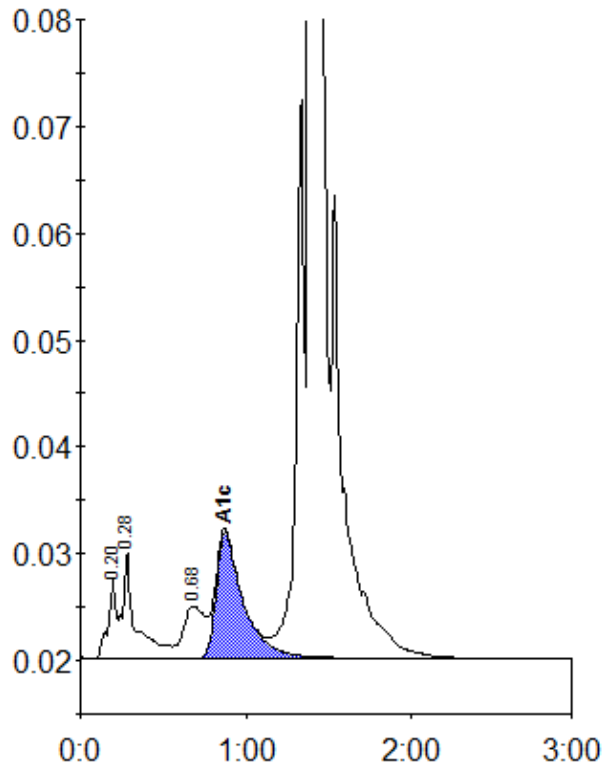

Peak table - ID: 10569201

Peak	R.time	Height	Area	Area %
A1a	0.20	7341	24462	0.7
A1b	0.28	10027	54867	1.6
LA1c/CHb-1	0.68	4843	43297	1.2
A1c	0.87	11738	132268	5.3
A0	1.39	965641	3273678	92.8
Total Area:		3528571		

Concentration:	%
A1c	5.3